GeSS® Education
Career Training & University Pathways

AGENT NEWSLETTER

MAY 2022

We are excited to announce…
GeSS Education is now an official institute partner of **South Sydney College!**

SOUTH SYDNEY COLLEGE
Pride in Excellence

RTO CODE 45279
CRICOS CODE 03648B

Diploma of Information Technology (CRICOS 106391K)

Advanced Diploma of Information Technology (CRICOS 106392)

Last Chance for Students

Final week for students to apply for the Study Gold Coast $500 student travel grant. If your students are thinking about studying on the Gold Coast – Get them to Apply Now before 23 May!
Available to:

- New student arriving on the Gold Coast from overseas between 1 June – 30 September 2022
- On a student visa (subclass 500)
- Studying for at least 24 weeks at GeSS Education

*Study Gold Coast is offering a $500 student travel grant to the first 500 applicants who meet the terms and conditions. Visit studygoldcoast.org.au/iym/ for more information @studygoldcoast

GeSS Education
Career Training & University Pathways

AGENT NEWSLETTER

MAY 2022

New Course Offerings

With our NEW Institutional Partners, South Sydney College, GeSS Education is now co-delivering the following:

1. **ICT50220 Diploma of Information Technology (CRICOS 106391K)**
   https://bit.ly/3wqc1DY

   Information technology and cybersecurity is a growing industry with high demand in modern workplaces. This course is perfect for students who want to build a career in digital systems and network, and also open up opportunities for higher studies.

2. **ICT60220 Advanced Diploma of Information Technology (CRICOS 106392)**
   https://bit.ly/37BF6Ea

   The Advanced Diploma will give you high-level skills in managing and implementing security strategies for businesses and organisations, as well as leading a team of IT professionals. When you complete this course, you will be qualified for roles such as Senior Network Administrator, ICT Security Analyst, and others.

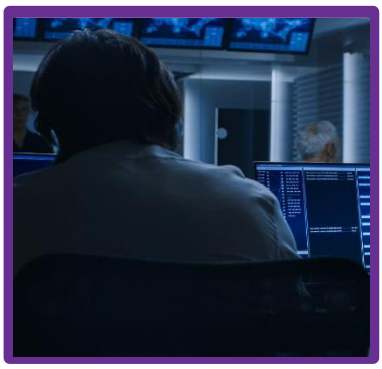

We also now deliver the following new course from CBC Institute:

3. **BSB40120 Certificate IV in Business (Cyber Security) (CRICOS 08733K)**
   https://bit.ly/3FFLPcI

   International students wishing to pathway into a Diploma/Advanced Diploma or Degree in Information Technology (Cyber Security). Cyber security is a growing field within Australian businesses with severe skills shortage of over 2,300 workers needed, with an expected demand of at least 17,600 additional professionals in the sector by 2026.

GeSS Education
Career Training & University Pathways

AGENT NEWSLETTER

MAY 2022

You are invited to our OPEN DAY

If you haven't already RSVP'd your attendance.
We would love for you to join us for refreshments and canapes to see our campus overlooking the Broadwater between 2pm-5pm on Wednesday 18 May.

Thank you for your ongoing support!

GeSS Education
Career Training & University Pathways

OPEN DAY AGENT INVITATION

When: 2pm-5pm, Wednesday 18 May 2022
Where: GeSS Education – Gold Coast Campus
Level 8, Australia Fair, 36 Marine Parade, Southport QLD 4215

Open to existing and new agents for refreshments and canapes to see our beautiful campus overlooking the Broadwater Parklands.

We look forward to welcoming your students to our Gold Coast Campus in the future and are proud of GeSS Educations guaranteed work placement opportunities for students.

Receive a gift for every new agent partner application lodged on the day!*

GeSS Education
Career Training & University Pathways

www.gesseducation.edu.au
+61 7 5559 1605

*Terms & Conditions apply

RSVP
Please RSVP by 12 May to Lauren@gesseducation.edu.au

GeSS Education
Career Training & University Pathways

AGENT NEWSLETTER

MAY 2022

KEY CONTACTS

Student Support, Course & General Enquires:
info@gesseducation.edu.au

Student Enrolments & Industry Placement:
admissions@gesseducation.edu.au

Agent Contracts, Renewal & Training, Marketing, Events & Campus Visits:
marketing@gesseducation.edu.au

Finance/Commission Payments:
accounts@gesseducation.edu.au

Useful Links

Course Finder
gesseducation.edu.au/#courses

International Student Courses
https://bit.ly/3l4zlBY

International Price List
https://bit.ly/3PeYAj0

Domestic Price List
https://bit.ly/3ywQWuv

GeSS Education Partner Institutions:

- CBC Institute — RTO Code 0095, CRICOS Code 00202A
- DSM Dentos School of Management — RTO Code 2875, CRICOS Code 01854A
- Institute of Business and Management Australia — RTO Code 41025, CRICOS Code 03571G
- Massage Schools of Queensland — RTO Code 2875, CRICOS Code 01854A
- South Sydney College — RTO Code 45279, CRICOS Code 03648B
- fiteducation — RTO Code 32155
- Indus Institute — RTO Code 40811
- TESS — RTO Code 1826
- TOC Australia — RTO Code 32407
- Edvisor Academy — International Education Agent Training
- Global Academy Gold Coast

Courses are delivered by GeSS Education, on behalf of our Partner Institutions.

University / Articulation Partners inc:

- Griffith University, Queensland, Australia — CRICOS Code: 00233E
- Torrens University Australia — CRICOS Code: 03389E
- Southern Cross University — CRICOS Code: 01241G
- James Cook University Australia, Brisbane Campus — CRICOS Code: 00117J
- University of Southern Queensland — CRICOS Code: 00244B
- APAC Australian Performing Arts Conservatory — RTO Code 30372, CRICOS Code 03897G
- Browns English Language School — CRICOS Code: 02663M

Find a nationally accredited qualification that suits YOU.

GESS EDUCATION, GOLD COAST CAMPUS
ACN: 160 975 593 | ABN: 92 160 975 593
Level 8/36 Marine Parade, Australia Fair, Southport,
Queensland 4215, Australia.
07 5559 1605 info@gesseducation.edu.au
www.gesseducation.edu.au